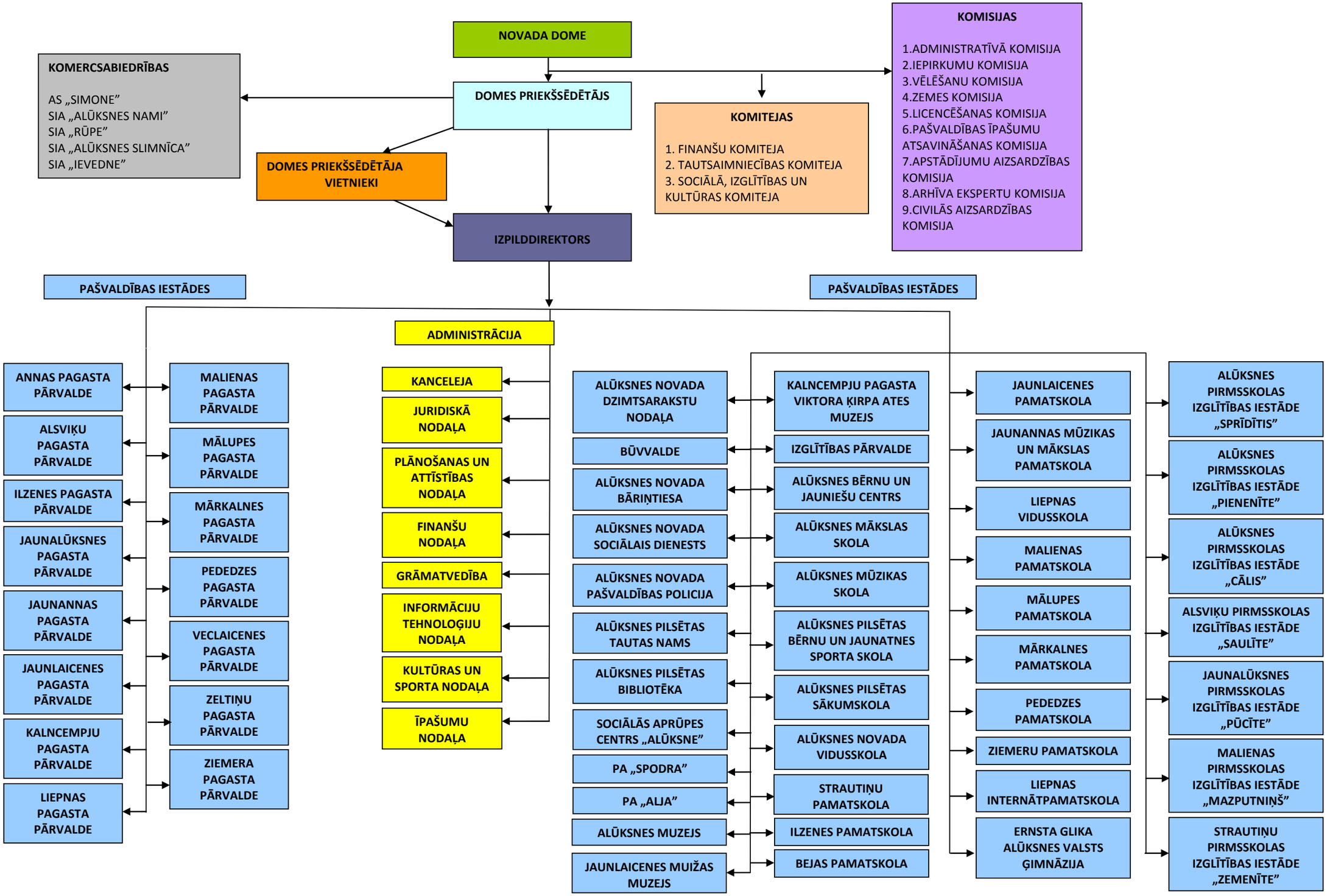ALŪKSNES NOVADA PAŠVALDĪBAS STRUKTŪRA